

NOTE: THIS DRAWING IS PRELIMINARY. PLEASE REFER TO THE CERTIFIED BLUEPRINT FOR FINAL DIMENSIONS.

Horizontal Distance	Inside Clearance
1'	8'-6"
2'	9'-4.5"
3'	9'-10.5"
4'	10'-3"
5'	10'-6.5"

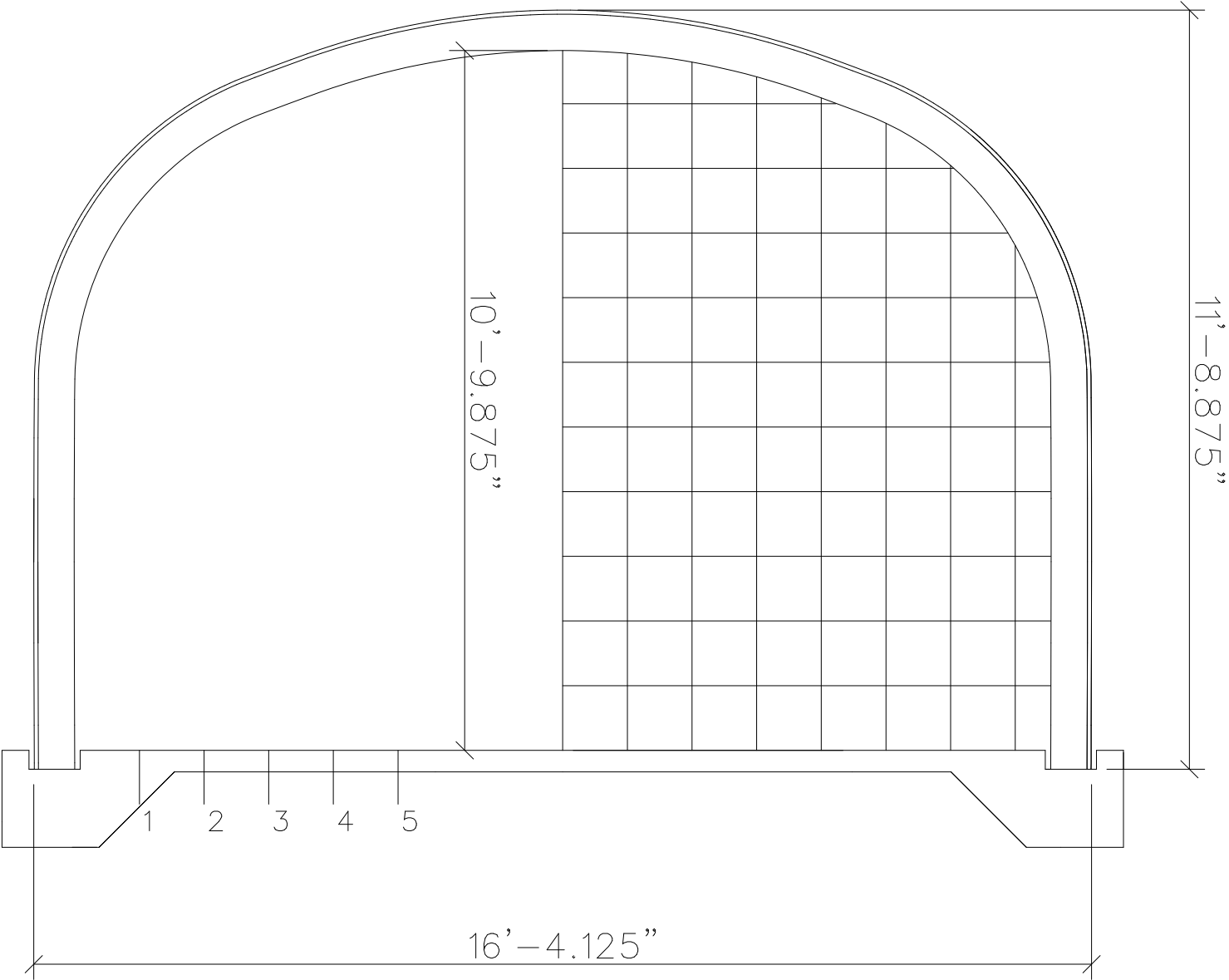

Standard 120" panels: 1	1 short panel: 0	bolts/arch: 109	Date: 2023-03-13
2 eave panels: 92.25	str. wall panels: 2@71.44		
Endwall area, sq.ft: 168.35	Volume/ft, cu.ft: 163.73	Surface area/arch, sq.ft: 86.23	Total arch length: 411.19

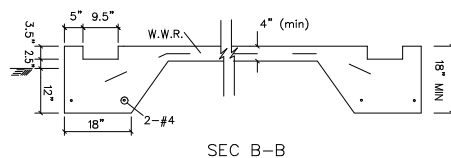

Minimum Concrete Cover:	
(a) Concrete Cast against earth:	3"
(b) Concrete exposed to earth or weather:	2"
No. 6 through No. 10 bars:	1.5"
No. 5 bar and smaller:	1.5"
(c) Concrete not exposed to earth or weather:	0.75"

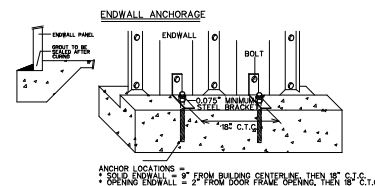

ENDWALL DATA



18"

7"

3.25"

618 12	
--------	--

S16-12