

NOTE: THIS DRAWING IS PRELIMINARY. PLEASE REFER TO THE CERTIFIED BLUEPRINT FOR FINAL DIMENSIONS.

Horizontal Distance	Inside Clearance
1'	2'-8.5"
2'	5'-7.5"
3'	8'-6.5"
4'	11'-5.5"
5'	13'-6.5"
10'	16'-4.5"

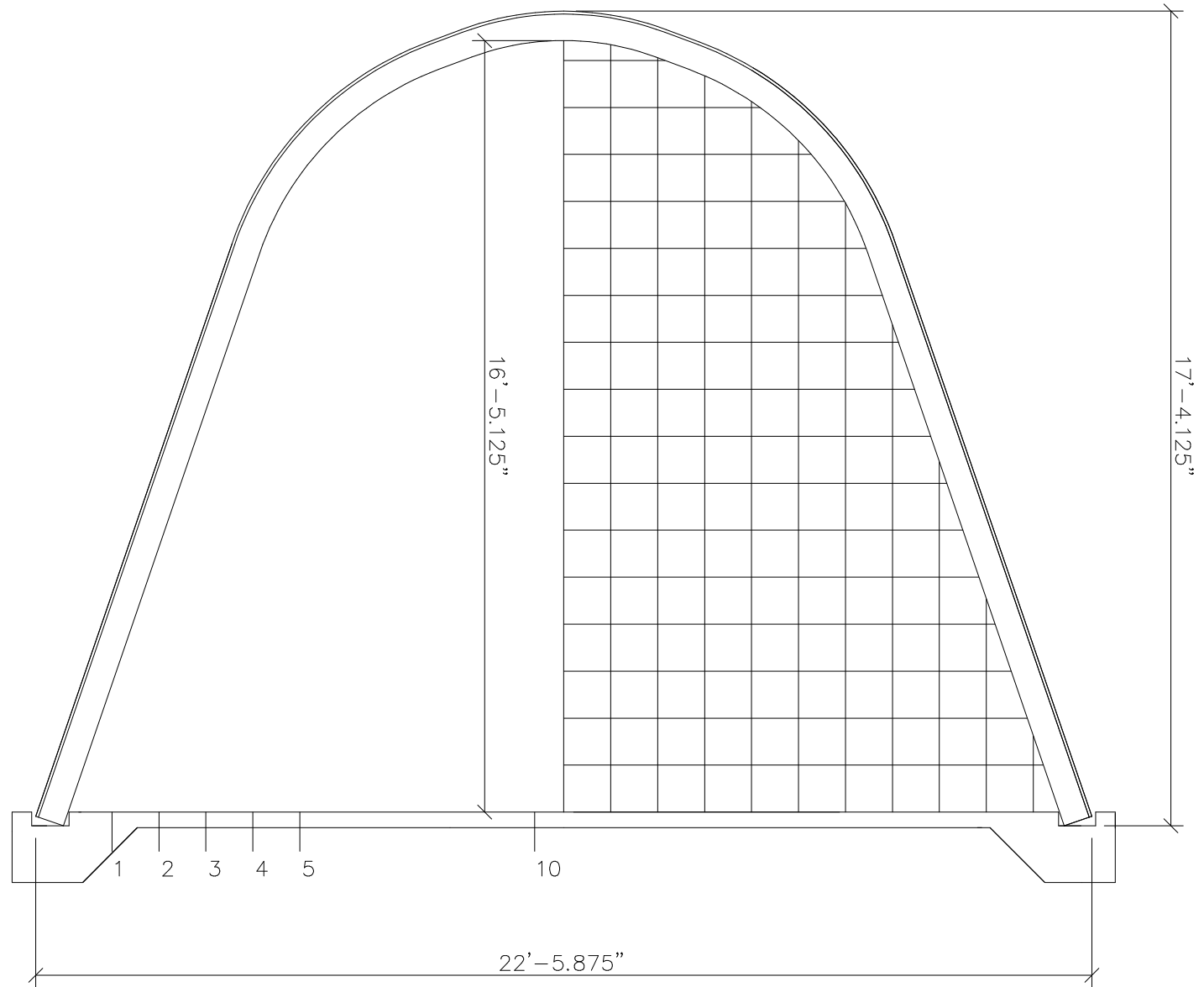

str. panels:	1 peak panel: 71.44	bolts/arch: 150	Date: 3/14/2017
2 eave panels: 92.25	str. wall panels: 2@120, 2@43.69		
Endwall area, sq.ft: 275.90	Volume/ft, cu.ft: 262.12	Surface area/arch, sq.ft: 111.03	Total arch length: 529.44